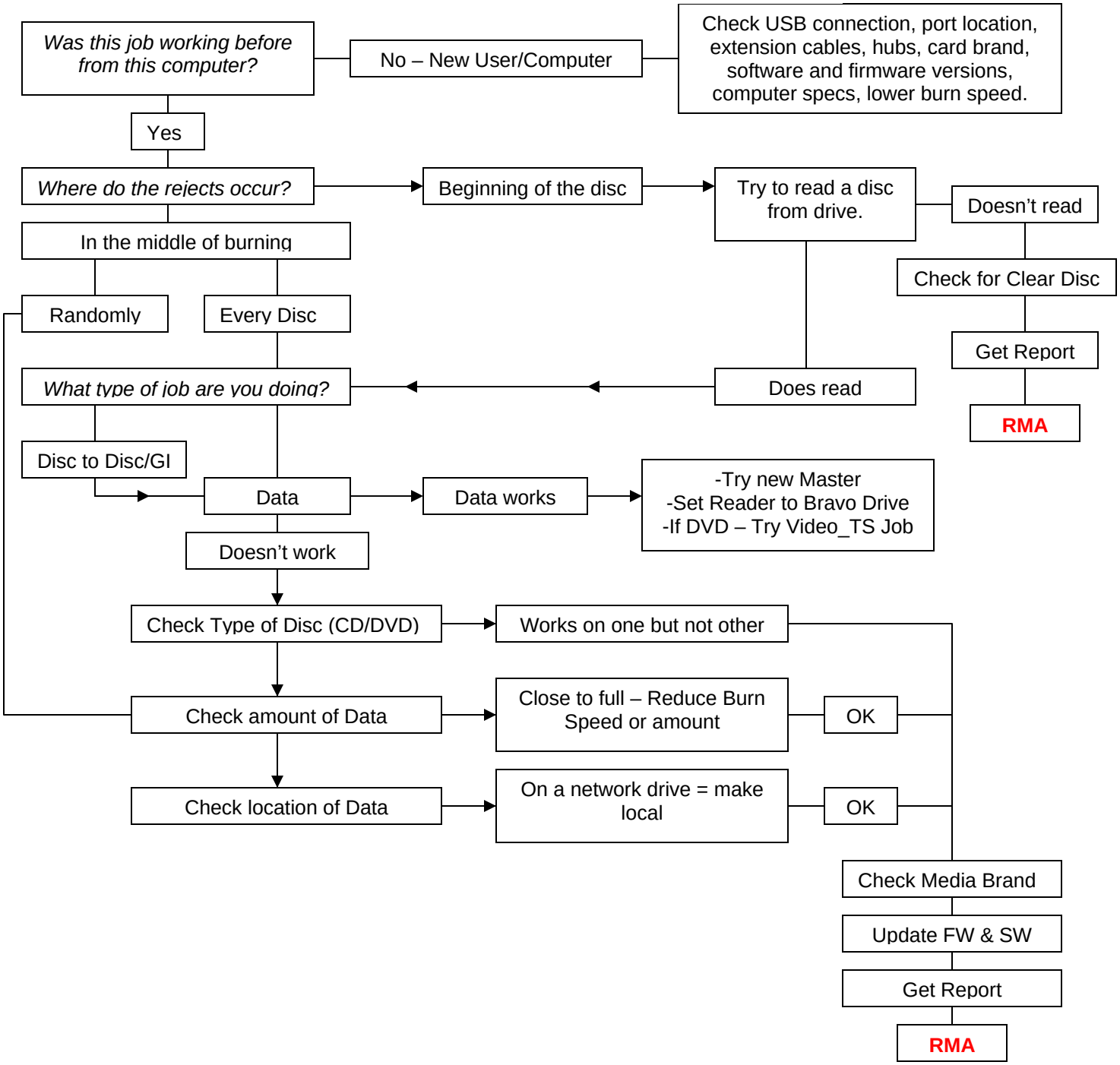Troubleshooting Recording Errors / Bad Discs